H.1187.V.
1-57.

3 Sacred Songs

By

Clara Ross-Ricci.

1. Comfort the soul of thy servant. *Sop. or Tenor* 40
2. Fret not thyself. *Alto or Bass.* 40
3. God of our Life. (O Salutaris.) (English & Latin Words.) *Sop. or Tenor* 40

Public Performance Permitted.

Oliver Ditson Company.
BOSTON. NEW YORK. PHILA. LONDON.
Chicago, Lyon & Healy.

Copyright MDCCCXCVII by Oliver Ditson Company. International Copyright Secured.

To my friend Mrs Theodore F. Vail.

Comfort the Soul of Thy Servant.

Sop. or Tenor.

Psalm 86, Verses 4–7 & 12.

Moderato.

CLARA ROSS-RICCI.

p

p Moderato.

Com_fort the soul of Thy ser _ vant for un_to Thee oh Lord ___

do I lift up my soul, ___ lift up my soul.

mf *cres.*

For Thou Lord art good and gra _ cious

Public Performance Permitted.

Copyright MDCCCXCVII by Oliver Ditson Company.
International Copyright secured.

4-11-60020-4

BRITISH MUSEUM

ff

and — of great mer - cy un - to all that call up - on Thee

supplicando

Give — ear, give — ear Lord un - to my

prayer and pon - der the voice, — the

voice of my hum - ble de - sires. — In the time of

10

f

trou - - ble I will call up - on Thee

ff

for ___ Thou ___ hear - est me, Thou hear - - est me.

mf

I will thank ___ Thee ___ O Lord my

cres.

God ___ with all my heart, and I will praise Thy name

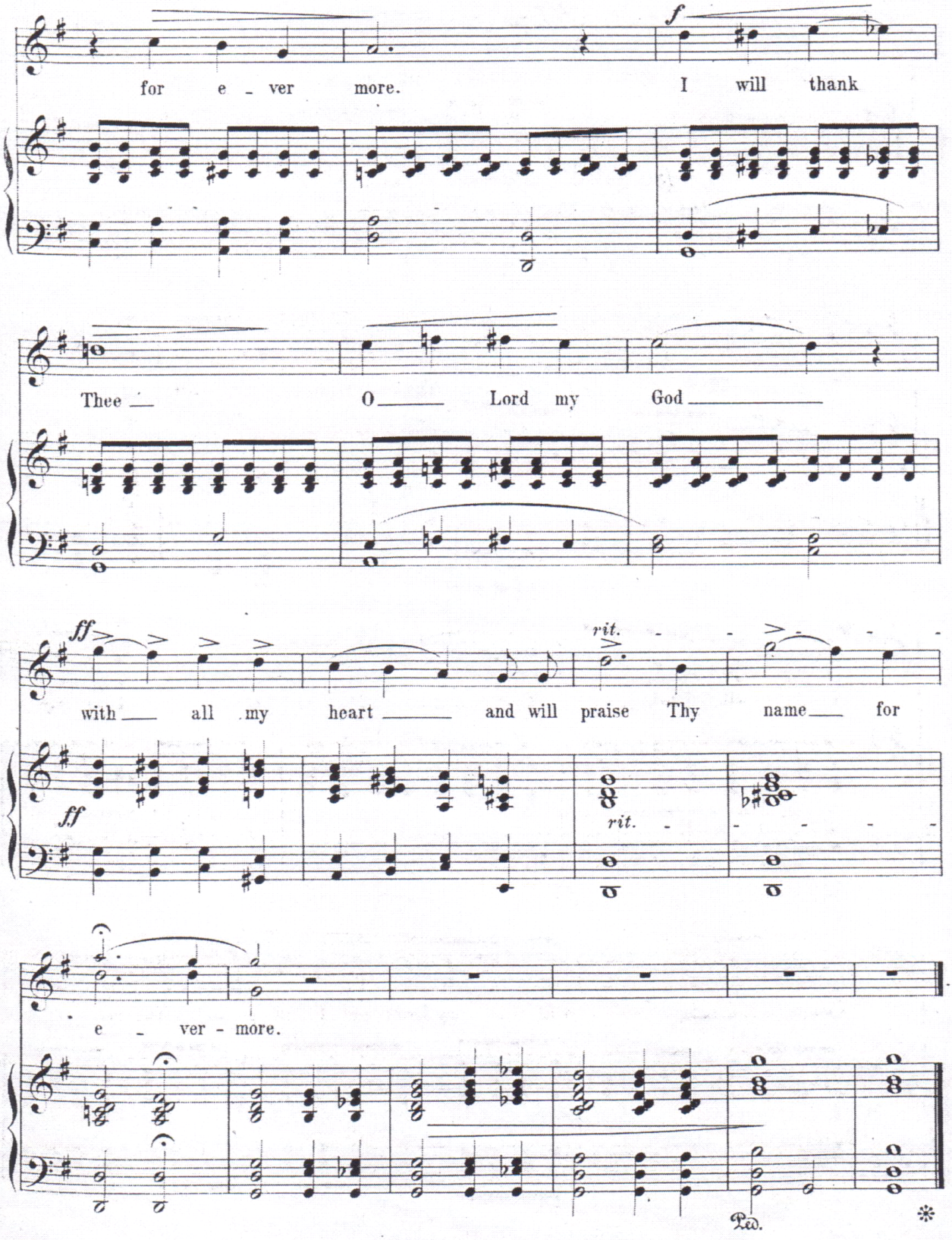
f
for e - ver more. I will thank
Thee O Lord my God
ff
ff
rit.
rit.
with all my heart and will praise Thy name for
e - ver - more.
Ped.

4-11-60020-4