Where the Bee Sucks

(Song of Ariel in the Tempest, Act V, Scene 1)
Published 1916

Clara Ross Ricci (1858 - 1954)

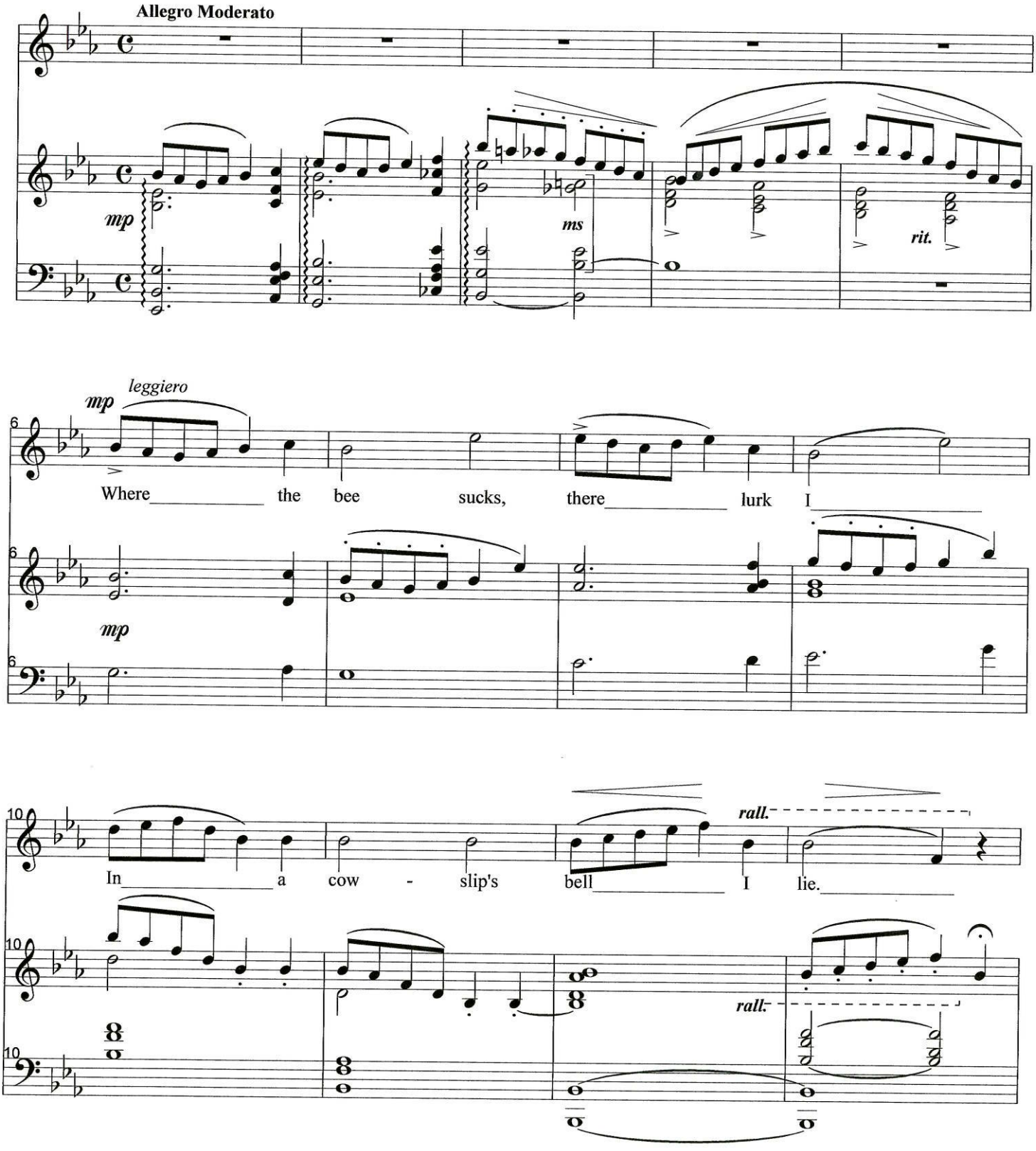

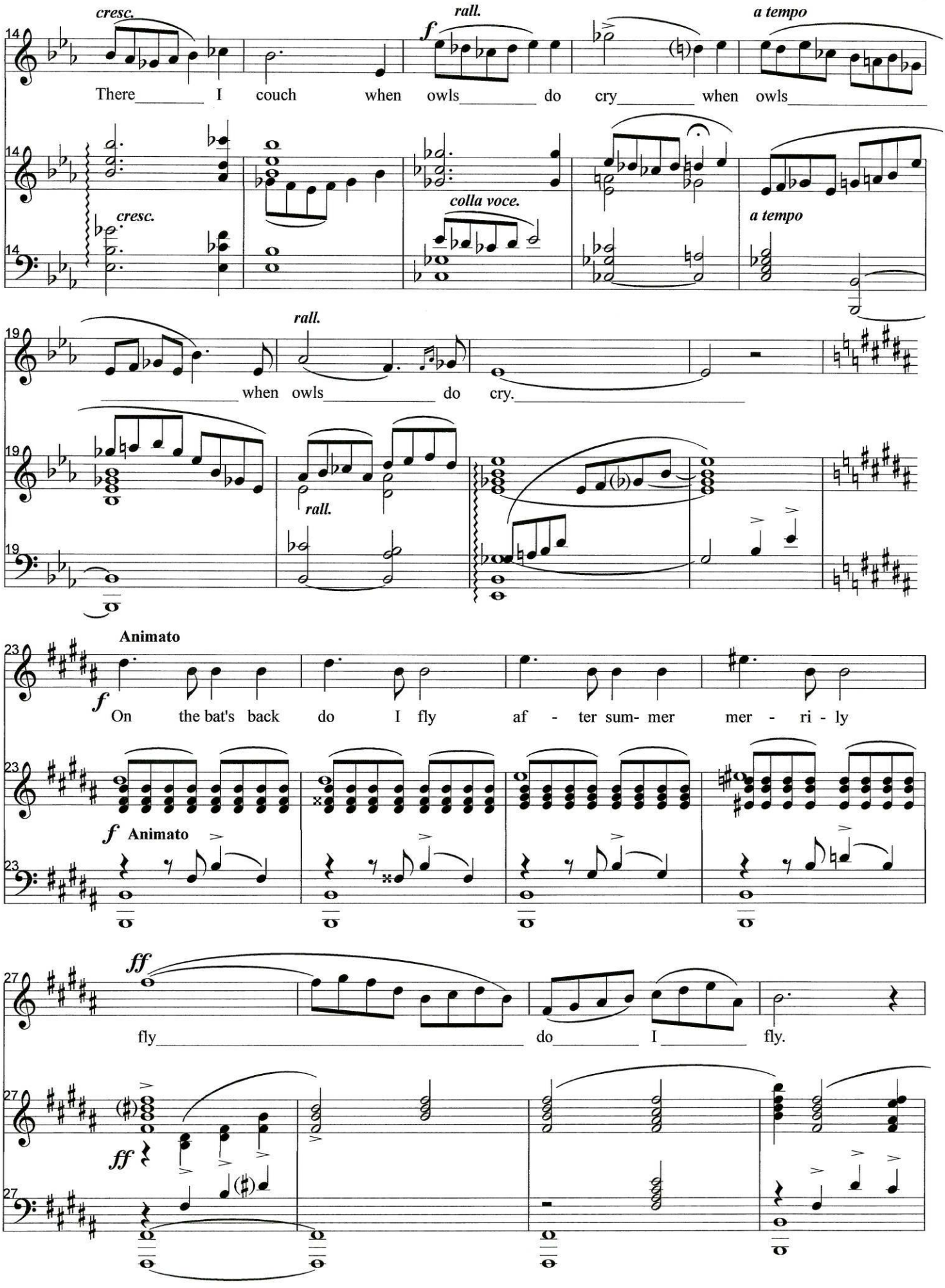
cresc.
rall.
a tempo
There I couch when owls do cry when owls
cresc.
colla voce.
a tempo
rall.
when owls do cry.
rall.
Animato
On the bat's back do I fly af - ter sum- mer mer - ri - ly
Animato
fly do I fly.

31 *mp*

On the bat's back do I fly

armonioso

31 *mp*

31

35 *cresc.* *rit.*

mer-ri - ly mer-ri - ly shall I live now shall I live now.

35 *cresc.* *rit.*

35

39 *p*

Un - der the blos-som that hangs on the bough.

39 *p* *poco rit.*

39

Meno mosso e legtato

43 *mp* *legatissimo*

Un - der the blos - som that hangs on the bough.

43 *legato* *delicato smorz.*

mp *armonioso*

43

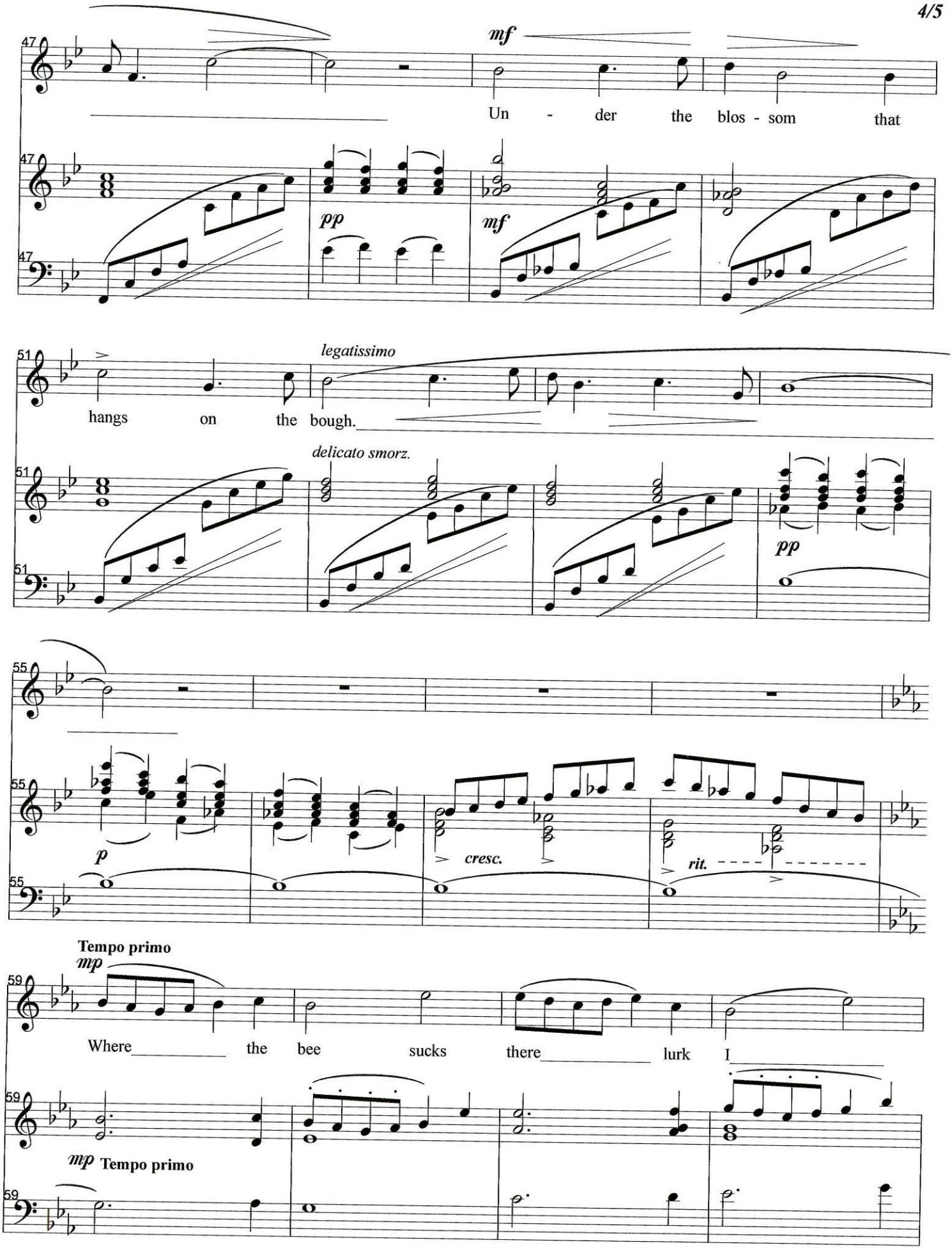
47
mf
Un - der the blos - som that
pp
mf
51
legatissimo
hangs on the bough.
delicato smorz.
pp
55
p
cresc.
rit.
Tempo primo
mp
59
Where the bee sucks there lurk I
mp Tempo primo

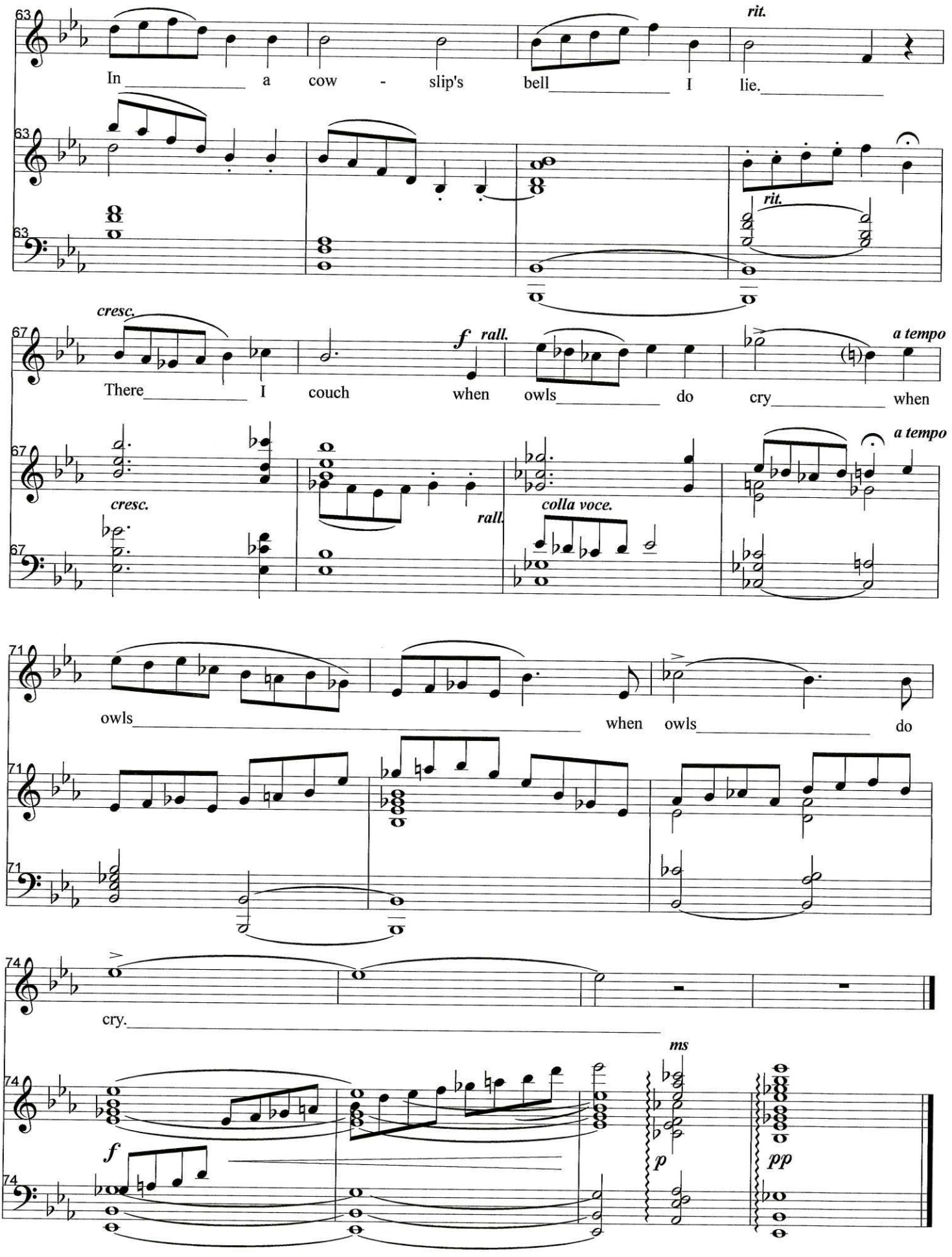
63
In a cow - slip's bell I lie.
rit.
63
rit.
63
67
cresc.
There I couch when owls do cry when
f
rall.
a tempo
67
cresc.
rall.
colla voce.
a tempo
67
71
owls when owls do
71
71
74
cry.
74
f
ms
p
pp
74